Whiskey Before Breakfast

5-String Tablature
Tune: gDGBD

Key of D
Open G Tunning

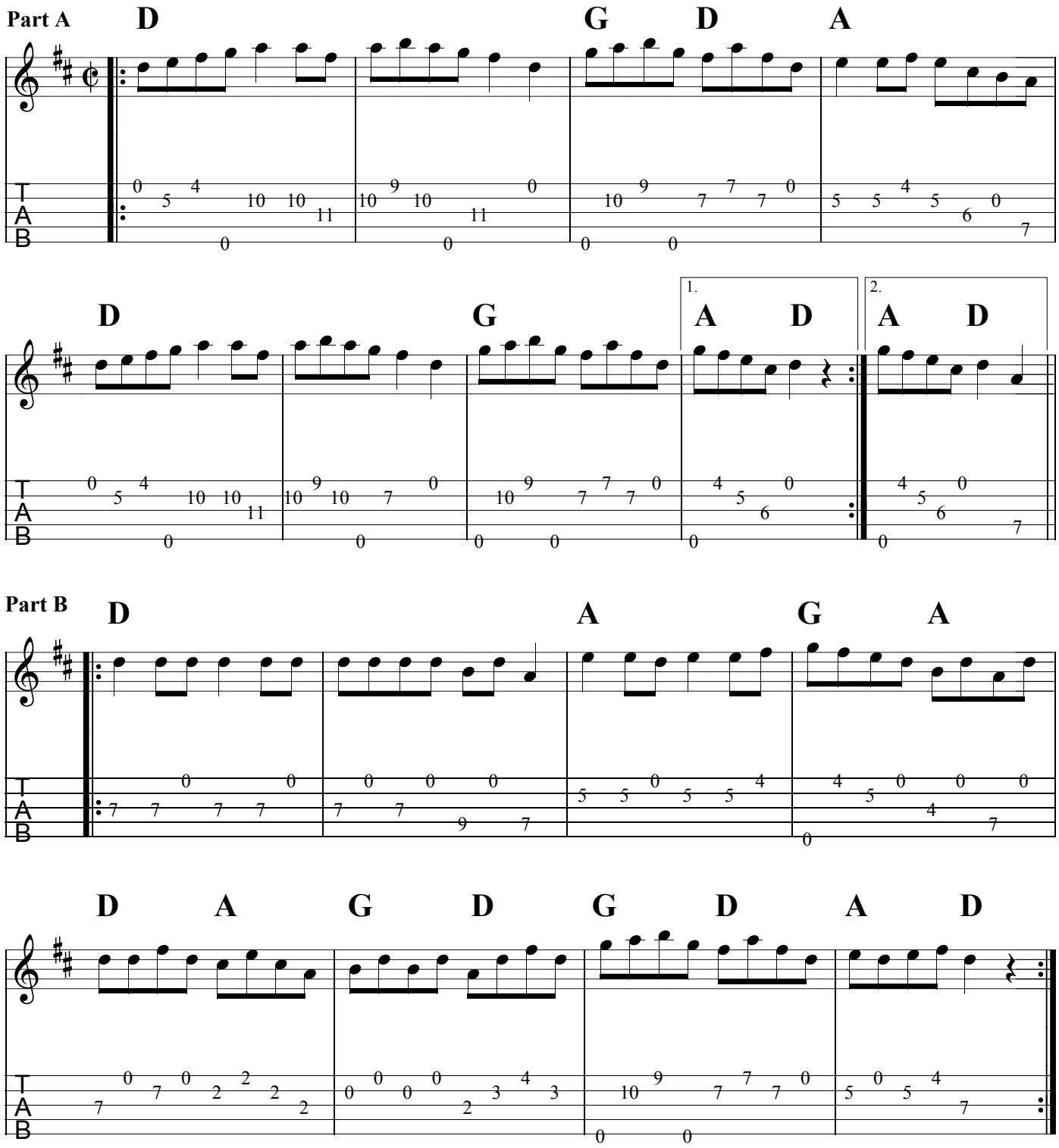

Arranged by James L. Bottorff - 2013
Traditional