

CHRISTMAS SONGS

Compiled by Jim Bottorff - 2005

Frosty The Snowman

Hark! The Herald Angels Sing

Here Comes Santa Claus

Jingle Bell Rock

Jingle Bells

Oh Come All Ye Faithful

Rudolph The Red-Nosed Reindeer

Santa Claus Is Coming To Town

Silent Night

White Christmas

◀ FROSTY THE SNOW-MAN ▶

Fro- ty The SNOW-MAN was a jol- ly hap- py
 soul, With a corn cob pipe and a but- ton nose and two
 eyes made out of coal. FROS- TY THE SNOW MAN is a
 fair- y tale they say, He was made of snow but the
 chil- dren know how he came to life one day. There
 must have been some mag- ic in that old silk hat they
 found. For when they placed it on his head he be-
 -gan to dance a- round. Oh, FROS- TY THE SNOW MAN was a-
 -live as he could be, And the chil- dren say he could
 laugh and play just the same as you and me.

Chords shown in the score include: C, C7, F, G7, D7, G, G+, and F. The score concludes with a double bar line and a key signature change to one sharp (F#), with first and second endings marked '1. C G7' and '2. C'.

♪ HARK! THE HERALD ANGELS SING ♪

f

Hark; the her - ald an - gels sing. Glo - ry to the
 new - born King; Peace on earth and mer - cy mild,
 God and sin - ners re - con - ciled; Joy - ful all ye
 na - tions rise, Join the tri - umph of the skies;
 With an - gel - ic host pre - claim, Christ is born in
 Beth - le - hem. Hark the her - ald an - gels sing,
 Glo - ry to the new - born King. -----

◁ HERE COMES SANTA CLAUS ▷

Here comes SANT-A CLAUS, Here comes SANT- A CLAUS;

Right down SANT-A CLAUS LANE; Vix- on and Blitz- on and

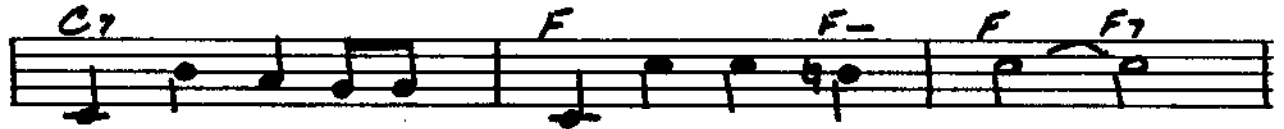

all his rein- deer are pull- ing on the rein.

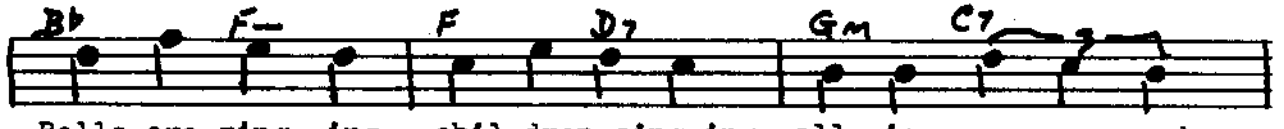

Bells are ring- ing chil- dren sing- ing all is mer- ry and

bright, Hang your stock- ings and say your pray'rs, Cause

SANT-A CLAUS comes to- night.

{ MODERATE }
TEMPO 3

C JINGLE BELL ROCK >

C

Jingle-bell Jingle-bell, Jinglebell Rock, Jingle-bell swing and

Dm G7 Dm G7 Dm G7

Jingle-bell Ring, Snow-in' and blow-in' up bush-els of fun.

Dm G7 G+ C

Now the Jingle hop has be-gun, Jingle-bell, Jingle-bell,

C G- Dm G7

Jingle-bell Rock, Jingle-bells chime in Jingle-bell time,

Dm G7 Dm G7 D7 G7

Dan-cin' and pran-cin' in Jingle-bell square, in the fros - ty

C C7 F C-

air.- What a bright time, it's the Right time to

C AM D7

Rock the night a - way. Jingle - bell time is a

AM D7 G7 Dm G7

swell time to go gli-din' in a one horse Sleigh.

C C EM

Gid-dy yap, Jingle horse pick-up your feet, Jingle a-round the

A+ A7 F FM

clock, mix and min-gle in a Jin-gl - in' beat,

D7 G7 1. C G- Dm G7

That's the Jin-gle bell ROCK. -----

2. D7 G7 D7 G7 C F FM C END

That's the Jingle-bell, That's the Jin-gle bell ROCK. -----

< JINGLE BELLS >

VERSE

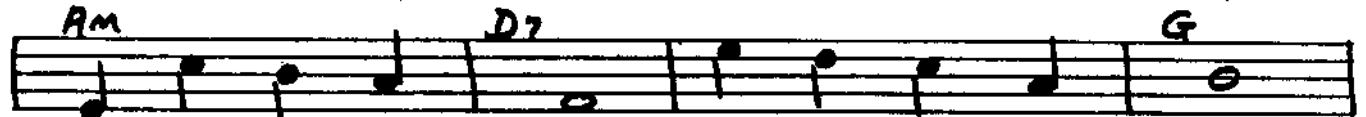

CHORUS

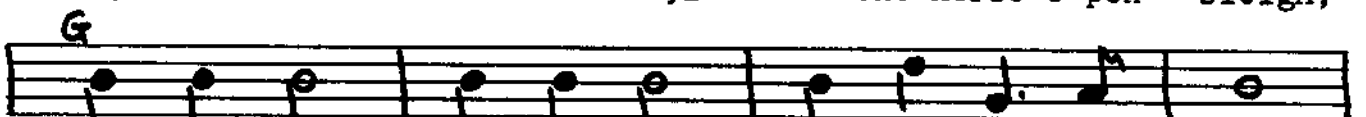
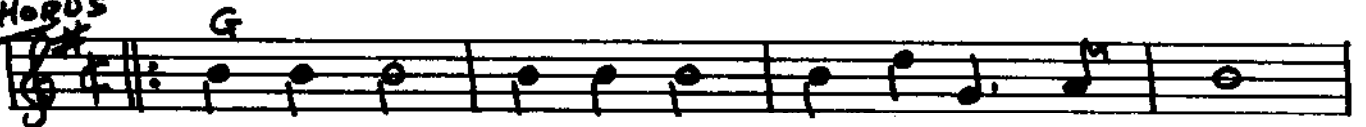

< O COME ALL YE FAITHFUL >

Lyrics:
 O come all ye faith-ful, joy-ful and tri-
 um-phant, oh, come ye, oh, come ye to
 Beth-le-hem, Come and be-hold him
 born the King of an-gels, O come let us a-
 dere Him, O come let us a-dere Him, O
 come let us a-dere Him, Christ the
 1. Lord. O LORD. A ----- MEN. -----

< RUDOLPH THE RED-NOSED REINDEER >

RU-DOLPH, THE RED-NOSED REIN-DEER had a ver-y shin-y
nose, And if you ev-er saw it, you would ev-en say it
glows. All of the oth-er rein-deer used to laugh and call him
names, They nev-er let poor Ru- dolph join in an-y rein-deer
games; Then one fog- gy Christmas Eve, San-ta came to
say: Ru-dolph, with your nose so bright, won't you guide my
sleigh to-night, Then how the rein-deer loved him
as they shout-ed out with glee: RU-DOLPH THE RED-NOSED
REIN- DEER, you'll go down in his- to- ry.

Chords: C, G7, G+, C-, C7, F, C, C7, Dm, G7, C, G, D7, C, C-, G7, G7, 1.C, G7, 2.C

← SANTA CLAUS IS COMIN' TO TOWN →

G7 C C7 F FM C C7

You bet-ter watch out, you bet-ter not cry, Better not pout I'm

F FM C G7 C

tell-ing you why: San-ta Claus is com-in' to town. -----

G7 C C7 F FM C C7

----- He's mak-ing a list and checking it twice, Gonna find out who's

F FM C G7 C C-

naughty and nice, San-ta Claus is com-in' to town. ----- He

C7 F C7 F

sees you when your'e sleep-in, He knows when your'e a-wake.-- He

D7 G D- D7 G G+

knows if youve been bad or good, So be good for goodness sake. Oh: You

C C7 F FM C C7

bet-ter watch out, you bet-ter not cry, Bet-ter not pout, I'm

F FM C G7

tell-ing you why, San- ta Claus is com- in' to

1. C G7 2. C

town. _____ With town. _____

◁ WHITE XMAS ▷

C Dm C C-C Dm F#7 G7 F

I'm dreaming of a White Christmas Just like the

F G7 C G7 C C7

ones I used to know Where the tree-tops glis-ten And

F FM C F C D7 Dm G7

chil-dren lis-ten to hear sleigh bells in the snow.

C Dm C C-C Dm F#7 G7 F G7

I'm dream-ing of a WHITE CHRIST-MAS With ev-'ry Christmas card I

C G7 C C7 F FM

write "May your days be mer-ry and bright And may

C G- Dm G7 1. C G7 2. C

all your Christ-mas-es be White."

◁ SILENT NIGHT ▷

C C G7

Si- lent night; Ho- ly night; All is calm,

C F C

all is bright; Round you Vir- gin Moth-er and Child,

F C G7

Ho- ly In-fant so ten-der and mild, Sleep in heav-en-ly

C G7 C

peace, Sleep in heav-en-ly peace.